

**NOTICE!!**

**These documents have been scanned!**

**Do not place un-scanned documents beneath this notice!**

**Do not remove this notice from this file!**

GPO Jacket No. 560-102  
Print Order 61540  
Rise Business Services, LLC  
Job=AZ15 5/1/2019



Box Number= AZ15013



Claim Begin-End: AMC440207-AMC440211

1 Initial Receipt



AZ15013-4

AMC440098-AMC440515



**United States Department of the Interior**  
**Bureau of Land Management**  
 DIV OF LANDS, MINRLS & ENERGY  
 ONE N CENTRAL AVE  
 PHOENIX, AZ 85004 -4427  
 Phone: 602-417-9200

Receipt

No: 3699251

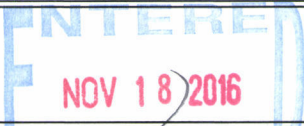
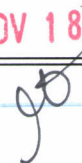
<b>Transaction #:</b> 3803985	
<b>Date of Transaction:</b> 11/15/2016	
CUSTOMER:	
PINETREE MRD 1031 E 3RD PL MESA, AZ 85203-8005 US	 BY: 

LINE #	QTY	DESCRIPTION	REMARKS	UNIT PRICE	TOTAL
1	5.00	LOCATABLE MINERALS / MINING CLAIMS-NEW, UNADJUD, ONE OR MORE AUTH NOS / NEW MINING CLAIMS LOCATION FEE <b>CASES:</b> AMC440207/\$37.00, AMC440208/\$37.00, AMC440209/\$37.00, AMC440210/\$37.00, AMC440211/\$37.00		- n/a -	185.00
2	5.00	LOCATABLE MINERALS / MINING CLAIMS-NEW, UNADJUD, ONE OR MORE AUTH NOS / NEW MINING CLAIM PROCESSING FEE <b>CASES:</b> AMC440207/\$20.00, AMC440208/\$20.00, AMC440209/\$20.00, AMC440210/\$20.00, AMC440211/\$20.00		- n/a -	100.00
3	5.00	LOCATABLE MINERALS / MINING CLAIMS-NEW, UNADJUD, ONE OR MORE AUTH NOS / NEW MINING CLAIMS MAINTENANCE FEE <b>CASES:</b> AMC440207/\$155.00, AMC440208/\$155.00, AMC440209/\$155.00, AMC440210/\$155.00, AMC440211/\$155.00		- n/a -	775.00
<b>TOTAL:</b>					<b>\$1,060.00</b>

PAYMENT INFORMATION			
1	AMOUNT:	1060.00	POSTMARKED: N/A
	TYPE:	CASH	RECEIVED: 11/15/2016
	NAME:	PINETREE MRD 1031 E 3RD PL MESA AZ 85203-8005 US	

REMARKS
---------

This receipt was generated by the automated BLM Collections and Billing System and is a paper representation of a portion of the official electronic record contained therein.

**NOTICE!!**

**These documents have been scanned!**

**Do not place un-scanned documents beneath this notice!**

**Do not remove this notice from this file!**

GPO Jacket No. 560-102  
Print Order 61540  
Rise Business Services, LLC  
Job=AZ15 5/1/2019



Box Number= AZ15013



Claim Begin-End: AMC440207-AMC440211

2 Correspondence



AZ15013-4

AMC440098-AMC440515

**NO  
DOCUMENTS  
FOUND**

NO DOCUMENTS FOUND  
NO DOCUMENTS FOUND

**NOTICE!!**

**These documents have been scanned!**

**Do not place un-scanned documents beneath this notice!**

**Do not remove this notice from this file!**

GPO Jacket No. 560-102  
Print Order 61540  
Rise Business Services, LLC  
Job=AZ15 5/1/2019



Box Number= AZ15013



Claim Begin-End: AMC440207-AMC440211

3 Transfers



AZ15013-4

AMC440098-AMC440515

**NO  
DOCUMENTS  
FOUND**

NO DOCUMENTS FOUND  
NO DOCUMENTS FOUND



**NOTICE!!**

**These documents have been scanned!**

**Do not place un-scanned documents beneath this notice!**

**Do not remove this notice from this file!**

GPO Jacket No. 560-102  
Print Order 61540  
Rise Business Services, LLC  
Job=AZ15 5/1/2019



Box Number= AZ15013



Claim Begin-End: AMC440207-AMC440211

4 Annual Filings



AZ15013-4

AMC440098-AMC440515



**United States Department of the Interior**  
**Bureau of Land Management**  
 DIV OF LANDS, MINRLS & ENERGY  
 ONE N CENTRAL AVE  
 PHOENIX, AZ 85004 -4427  
 Phone: 602-417-9200

Receipt

No: 4250456

<b>Transaction #:</b> 4365956	
<b>Date of Transaction:</b> 08/30/2018	
CUSTOMER: <b>ENTERED AUG 31 2018</b>	
PINETREE MRD 1031 E 3RD PL MESA, AZ 85203-8005 US	

LINE #	QTY	DESCRIPTION	REMARKS	UNIT PRICE	TOTAL
1	1.00	LOCATABLE MINERALS / MINING CLAIMS- NOT NEW-UNADJUD, ONE AUTH NO. ONLY / MINING CLAIM MONEY RECEIVED <b>CASES: AMC429613/\$930.00</b>	MAINT 2019/6	- n/a -	930.00
<b>TOTAL:</b>					<b>\$930.00</b>

PAYMENT INFORMATION			
1	AMOUNT:	930.00	POSTMARKED: N/A
	TYPE:	CASH	RECEIVED: 08/30/2018
	NAME:	PINETREE MRD 1031 E 3RD PL MESA AZ 85203-8005 US	

REMARKS

This receipt was generated by the automated BLM Collections and Billing System and is a paper representation of a portion of the official electronic record contained therein.

Run Date: 09/05/17

Run Time: 02:33 PM

**DEPARTMENT OF THE INTERIOR  
BUREAU OF LAND MANAGEMENT  
MINING CLAIMS**

**MC Maintenance Fees Paid Through the BLM Pay Portal**

**CBS Receipt: 3968375**

Printed For Lead File # AMC440207

Agency Tracking ID: 1504200259

Number of BLM Serial Nr: 6

Assessment Year: 2018

Total Amount Paid: \$930.00

Paid On: 08/31/2017

Claim Name	BLM Serial No	Lead File No	Amount Paid
LP 1	AMC429613	AMC429613	\$155.00
LPLG1	AMC440207	AMC440207	\$155.00
LPLG2	AMC440208	AMC440207	\$155.00
WAVE-1	AMC440209	AMC440207	\$155.00
WAVE-2	AMC440210	AMC440207	\$155.00
WAVE-3	AMC440211	AMC440207	\$155.00

**United States Department of the Interior**  
**Bureau of Land Management**  
 BUSINESS & SUPPORT SVCS DIV  
 ONE N CENTRAL AVE SUITE 800  
 PHOENIX, AZ 85004 -4427  
 Phone: 602-417-9200

Receipt

No: 3968375

2

<b>Transaction #:</b> 4078272	
<b>Date of Transaction:</b> 08/31/2017	
<b>CUSTOMER:</b>	
NICKOLI R EILERTSEN 1031 E 3RD PL MESA, AZ 85203 US	

LINE #	QTY	DESCRIPTION	REMARKS	UNIT PRICE	TOTAL
1	1.00	LOCATABLE MINERALS / MINING CLAIMS- NOT NEW-UNADJUD, ONE AUTH NO. ONLY / MINING CLAIM MONEY RECEIVED <b>CASES: AMC429613/\$930.00</b>		- n/a -	930.00
<b>TOTAL:</b>					<b>\$930.00</b>

PAYMENT INFORMATION			
NOTE: Items will appear on credit card statement as "BLM O Mining Claim".			
1	AMOUNT:	930.00	POSTMARKED: N/A
	TYPE:	CREDIT CARD	RECEIVED: 08/31/2017
	NAME:	NICKOLI R EILERTSEN 1031 E 3RD PL MESA AZ 85203 US	
	CARD NO:	XXXXXXXXXXXX2311	AUTH CODE: 394260
	NAME ON CARD:	NICKOLI R EILERTSEN	
	EXPIRES:	10/2019	
	SIGNATURE:		

REMARKS

This receipt was generated by the automated BLM Collections and Billing System and is a paper representation of a portion of the official electronic record contained therein.

**NOTICE!!**

**These documents have been scanned!**

**Do not place un-scanned documents beneath this notice!**

**Do not remove this notice from this file!**

GPO Jacket No. 560-102  
Print Order 61540  
Rise Business Services, LLC  
Job=AZ15 5/1/2019



Box Number= AZ15013



Claim Begin-End: AMC440207-AMC440211

5 Miscellaneous



AZ15013-4 AMC440098-AMC440515

**NO  
DOCUMENTS  
FOUND**

NO DOCUMENTS FOUND  
NO DOCUMENTS FOUND

**NOTICE!!**

**These documents have been scanned!**

**Do not place un-scanned documents beneath this notice!**

**Do not remove this notice from this file!**

GPO Jacket No. 560-102  
Print Order 61540  
Rise Business Services, LLC  
Job=AZ15 5/1/2019



Box Number= AZ15013



Claim Begin-End: AMC440207-AMC440211

6 Location Notices-Amendments and Supporting Documents



AZ15013-4 AMC440098-AMC440515



# MINING CLAIM STATUS REPORT

Data Entered: 18 NOV 16

MTP Checked By: EC

GEO Checked By: [Signature]

LEAD SERIAL NUMBER: AMC 440207 thru AMC 440211

**NUMBER OF CLAIMS & TYPE:**

5 LODE  
\_\_\_\_ PLACER  
\_\_\_\_ ASSOCIATION PLACER  
\_\_\_\_ MILL SITE  
\_\_\_\_ TUNNEL SITE

**CHARGES:**

Location Fee @ \$37 = \$ 185  
Processing Fee @ \$20 = \$ 100  
Maintenance Fee @ \$155 = \$ 775  
Add'l Maint Fee for Assoc Placer = \$ \_\_\_\_\_  
**SUBTOTAL** \$ 1060  
Other Fees \$ \_\_\_\_\_  
Other Fees \$ \_\_\_\_\_  
**TOTAL** \$ 1060

**TOTAL ACREAGE:** \_\_\_\_\_ Per Claim  
(Placer Only)

**NUMBER OF LOCATORS:** \_\_\_\_\_

**DOCUMENTS RECEIVED VIA:** Over-the-Counter [] Mail [] **TIMELY FILED:** Yes [] No []

**LEGAL DESCRIPTION:**  
T 9N R 17W SEC 8, 17  
T 22S R 17E SEC 14, 23  
T \_\_\_\_\_ R \_\_\_\_\_ SEC \_\_\_\_\_  
T \_\_\_\_\_ R \_\_\_\_\_ SEC \_\_\_\_\_  
T \_\_\_\_\_ R \_\_\_\_\_ SEC \_\_\_\_\_

BLM [] FOREST SERVICE [] \_\_\_\_\_ SUBJ TO PL 359: Yes [] No []  
WILDERNESS AREA [] \_\_\_\_\_

**SPLIT ESTATE:** N/A [] SX [] PX [] OTHER [] \_\_\_\_\_  
SRHA [] Was proper Notice filed if located on SHRA Land? Yes [] No []

**RECONVEYED MINERALS ON BLM LAND REQUIRE OPENING ORDER FROM 1944 TO 1993:**  
Open to Entry On \_\_\_\_\_ N/A []

**COMMENTS/STATUS:** VOID [] PARTIALLY VOID [] PVT MINERALS [] WITHDRAWN LANDS []  
OTHER [] \_\_\_\_\_

[ ] Claimant acknowledges that portions of the following claim(s) site(s) may be void or voidable.

Printed Name of Claimant \_\_\_\_\_ Signature of Claimant \_\_\_\_\_

\*\*\*\*\*FINAL ADJUDICATION\*\*\*\*\*

DATE 7/24/2017 INITIALS [Signature]

ANC440207

**LOCATION NOTICE FOR LODE MINING CLAIM**

Amendment BLM Serial # \_\_\_\_\_

NOTICE IS HEREBY GIVEN that the LPLG1  
\_\_\_\_\_ lode mining claim has been located  
by Pinetree MRD whose current mailing  
address is 1031 E 3rd Ave  
Mesa, AZ 85203

RECEIVED BLM AZ STATE OFFICE 2016 NOV 15 PM 3:53 PHOENIX, ARIZONA	BLM Date Stamp
--	----------------------

The general course of this claim is south to north and it is situated in La Paz  
County, Arizona. This claim is 1500 feet in length and 600 feet in width.

20.22 Total Claim Acreage. This claim runs from the location monument on which this location notice  
is posted on the centerline of the claim approximately 10 feet in a south direction to the south  
end line and 1490 feet in a north direction to the north end line. This claim is marked by six  
monuments, one at each corner and one at the center of each end line of the claim.

The location monument on which this notice is posted is situated within Section 8, Township 9  
N, Range 17 W, Gila Salt River Base and Meridian, Arizona and this claim encompasses portions  
of the following quarter section(s), section(s), Township(s) and Range(s) SE 1/4 Sec 8,  
T 9 N, R 17 W,

Gila Salt River Base and Meridian, Arizona.

The locality of this claim with reference to some natural object or permanent monument and additional information  
(if any) concerning its locality are as follows: the SE corner of the claim is 1500 feet West, and  
1050 feet North of the NW corner of Sec 16, T 9 N, R 17 W.

\_\_\_\_\_ The above information is shown on the attached map.

DATED AND POSTED on the ground this 11th day of November, 20 16.

LOCATOR(s)  AGENT

Print Name(s) Nickoli Eilertson

Signature(s) *Nickoli Eilertson*

A110140207

**MINING CLAIM MAP**

Lode (x) Placer ( )  
 Millsite ( )

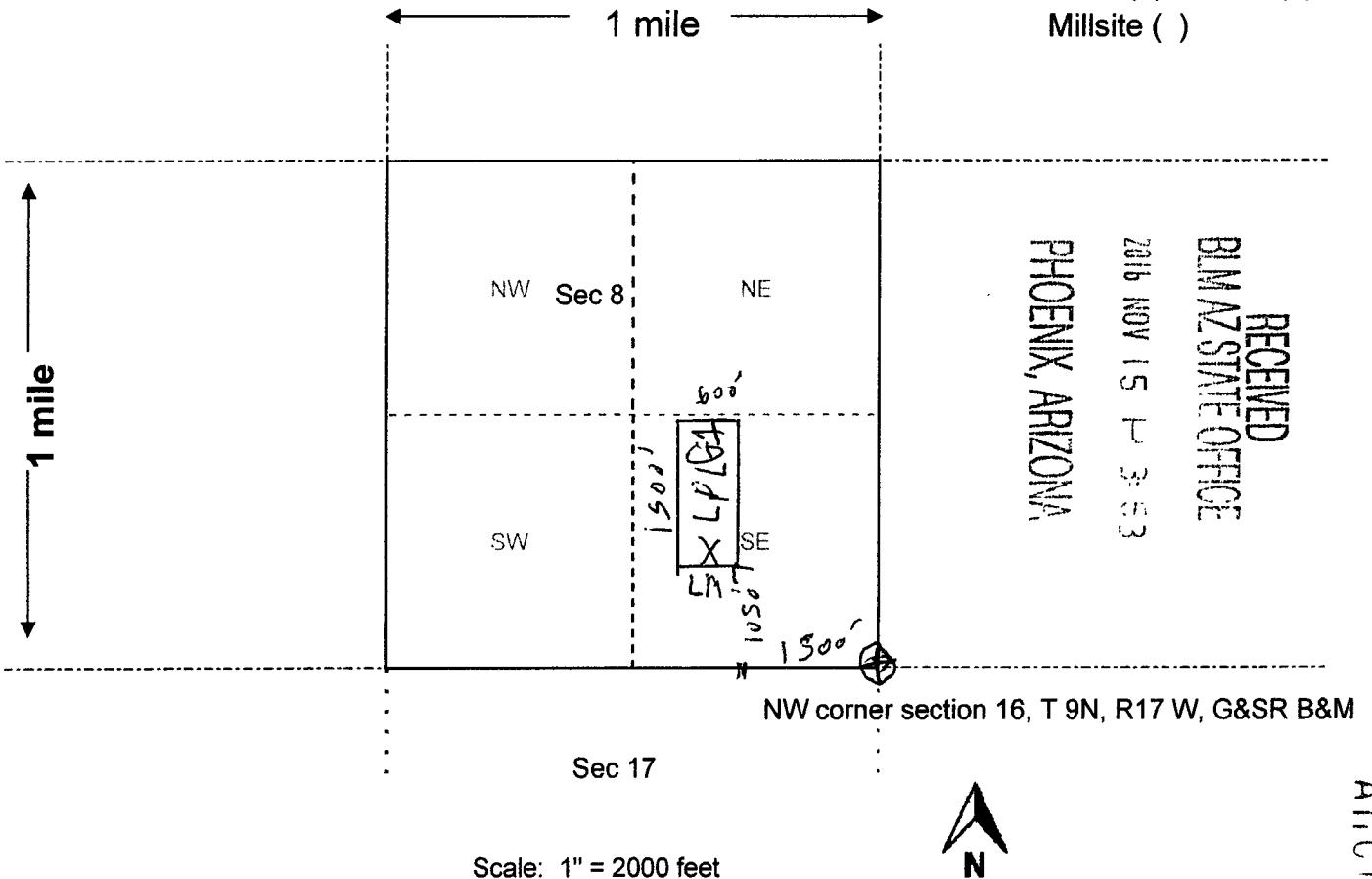

RECEIVED  
 BLM AZ STATE OFFICE  
 2016 NOV 15 P 3:53  
 PHOENIX, ARIZONA

A10140207

1. The above map depicts the LPLG1 mining claim, which is located in Section (s) 8, Township 9 N, Range 17 W, Gila and Salt River Base and Meridian, La Paz County, Arizona. Total claim acreage is 20.22

2. The type of corner and location monuments used are as follows: 2"x 2" x5' wood post, marked with an aluminum tag.

3. The bearings and distances in degrees and feet between claim corners and to a public land survey monument are as depicted on the map.

4. If the claim is a placer or millsite claim with exterior limits conforming to legal subdivisions of the public survey, provide a legal description of the claim \_\_\_\_\_

**LOCATION NOTICE FOR LODE MINING CLAIM**

Amendment BLM Serial # \_\_\_\_\_

NOTICE IS HEREBY GIVEN that the LPLG2  
\_\_\_\_\_ lode mining claim has been located  
by Pinetree MRD whose current mailing  
address is 1031 E 3rd Ave  
Mesa, AZ 85203

BLM Date Stamp	RECEIVED
	BLM AZ STATE OFFICE
	2016 NOV 15 11 31 AM
	PHOENIX, ARIZONA

The general course of this claim is south to north and it is situated in La Paz  
County, Arizona. This claim is 1500 feet in length and 600 feet in width.

20.22 Total Claim Acreage. This claim runs from the location monument on which this location notice  
is posted on the centerline of the claim approximately 10 feet in a south direction to the south  
end line and 1490 feet in a north direction to the north end line. This claim is marked by six  
monuments, one at each corner and one at the center of each end line of the claim.

The location monument on which this notice is posted is situated within Section 17, Township 9  
N, Range 17 W, Gila Salt River Base and Meridian, Arizona and this claim encompasses portions  
of the following quarter section(s), section(s), Township(s) and Range(s) SE 1/4 Sec 8, and NE 1/4, Sec 17  
T 9 N, R 17 W,

Gila Salt River Base and Meridian, Arizona.

The locality of this claim with reference to some natural object or permanent monument and additional information  
(if any) concerning its locality are as follows: the SE corner of the claim is 1000 feet West, and  
450 feet South of the NW corner of Sec 16, T 9 N, R 17 W.

\_\_\_\_\_ The above information is shown on the attached map.

DATED AND POSTED on the ground this 11th day of November, 20 16.

LOCATOR(s)  AGENT

Print Name(s) Nickoli Ejlertson

Signature(s) *Nickoli Ejlertson*

**Form MCF100**  
Revised July 2014

ATC 110208

**MINING CLAIM MAP**

Lode (x) Placer ( )  
Millsite ( )

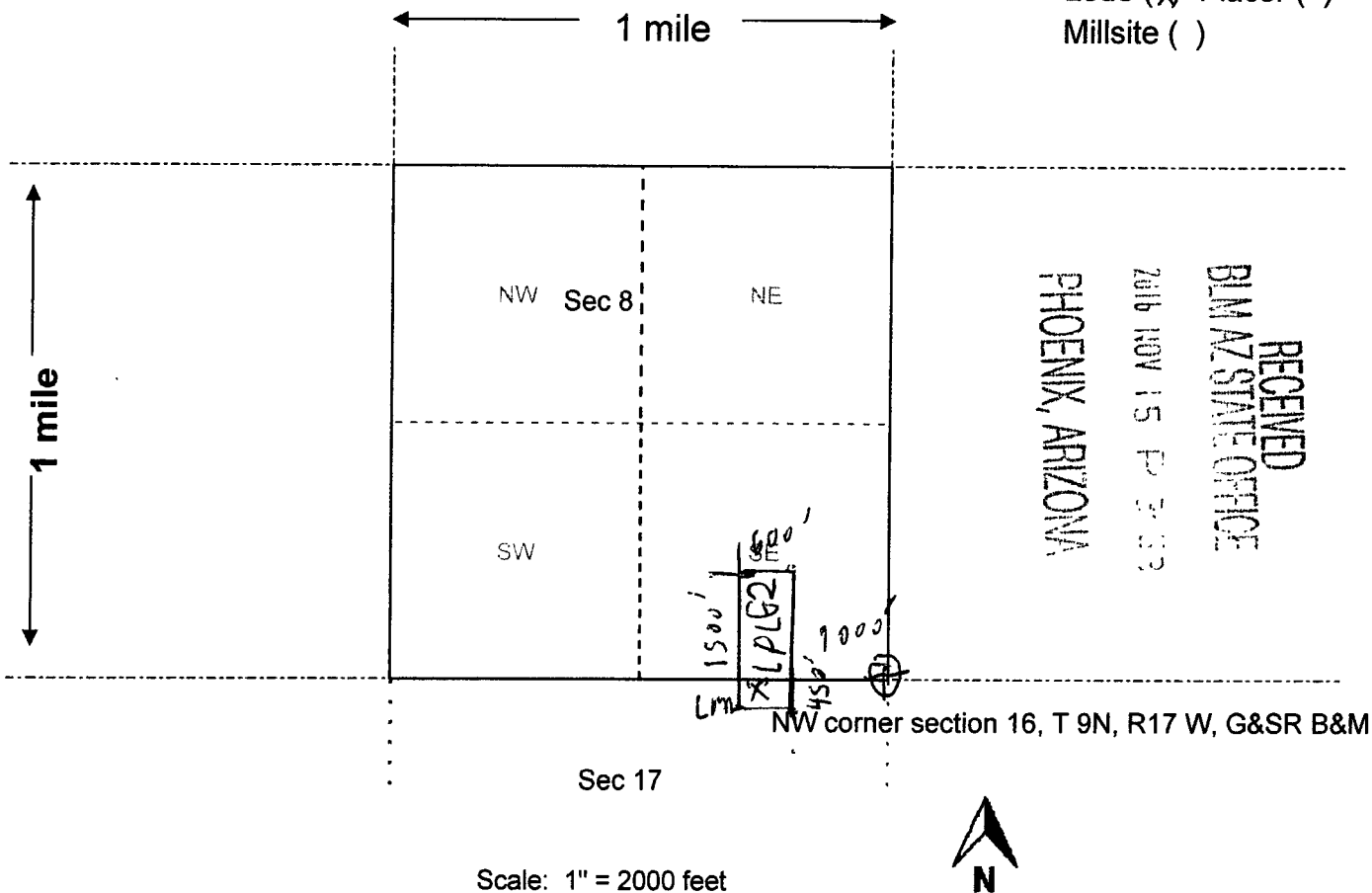

RECEIVED  
 BLM AZ STATE OFFICE  
 2016 NOV 15 PM 3:03  
 PHOENIX, ARIZONA

A110440208

Scale: 1" = 2000 feet



- The above map depicts the LPLG2 mining claim, which is located in Section (s) 8, 17, Township 9 N, Range 17 W, Gila and Salt River Base and Meridian, La Paz County, Arizona. Total claim acreage is 20.22
- The type of corner and location monuments used are as follows: 2"x 2" x5' wood post, marked with an aluminum tag.
- The bearings and distances in degrees and feet between claim corners and to a public land survey monument are as depicted on the map.
- If the claim is a placer or millsite claim with exterior limits conforming to legal subdivisions of the public survey, provide a legal description of the claim \_\_\_\_\_

**Form MCF100a**  
Revised July 2014

**LOCATION NOTICE FOR LODE MINING CLAIM**

Amendment BLM Serial # \_\_\_\_\_

NOTICE IS HEREBY GIVEN that the Wave-1  
\_\_\_\_\_ lode mining claim has been located  
by Pinetree MRD whose current mailing  
address is 1031 E 3rd Pl  
Mesa, AZ 85203

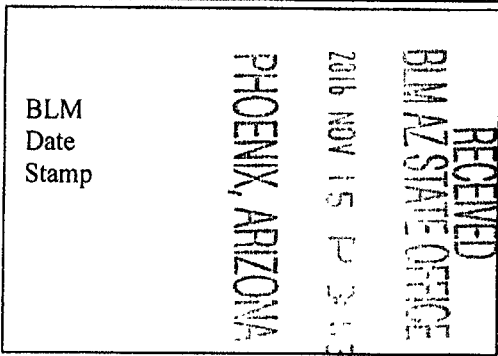

The general course of this claim is north to south and it is situated in Santa Cruz  
County, Arizona. This claim is 1500 feet in length and 600 feet in width.

20.22 Total Claim Acreage. This claim runs from the location monument on which this location notice  
is posted on the centerline of the claim approximately 10 feet in a north direction to the north  
end line and 1490 feet in a south direction to the south end line. This claim is marked by six  
monuments, one at each corner and one at the center of each end line of the claim.

The location monument on which this notice is posted is situated within Section 14, Township 22  
S, Range 17 E, Gila Salt River Base and Meridian, Arizona and this claim encompasses portions  
of the following quarter section(s), section(s), Township(s) and Range(s) SW 1/4, Sec 14, NW 1/4, Sec 23,  
Township 22 South, Range 17 East.

Gila Salt River Base and Meridian, Arizona.

The locality of this claim with reference to some natural object or permanent monument and additional information  
(if any) concerning its locality are as follows: south east corner is approximately 2800 feet west, and 150  
feet south, of of the monument at the SE corner of sec. 14, T22s, R17E, GS&SR B&M.

\_\_\_\_\_ The above information is shown on the attached map.

DATED AND POSTED on the ground this 7TH day of OCTOBER, 20 16.

LOCATOR(s)  AGENT

Print Name(s) Nickoli Eilertson

Signature(s) *Nickoli Eilertson*

**Form MCF100**  
Revised July 2014

ARIZONA  
AGS  
40209

**MINING CLAIM MAP**

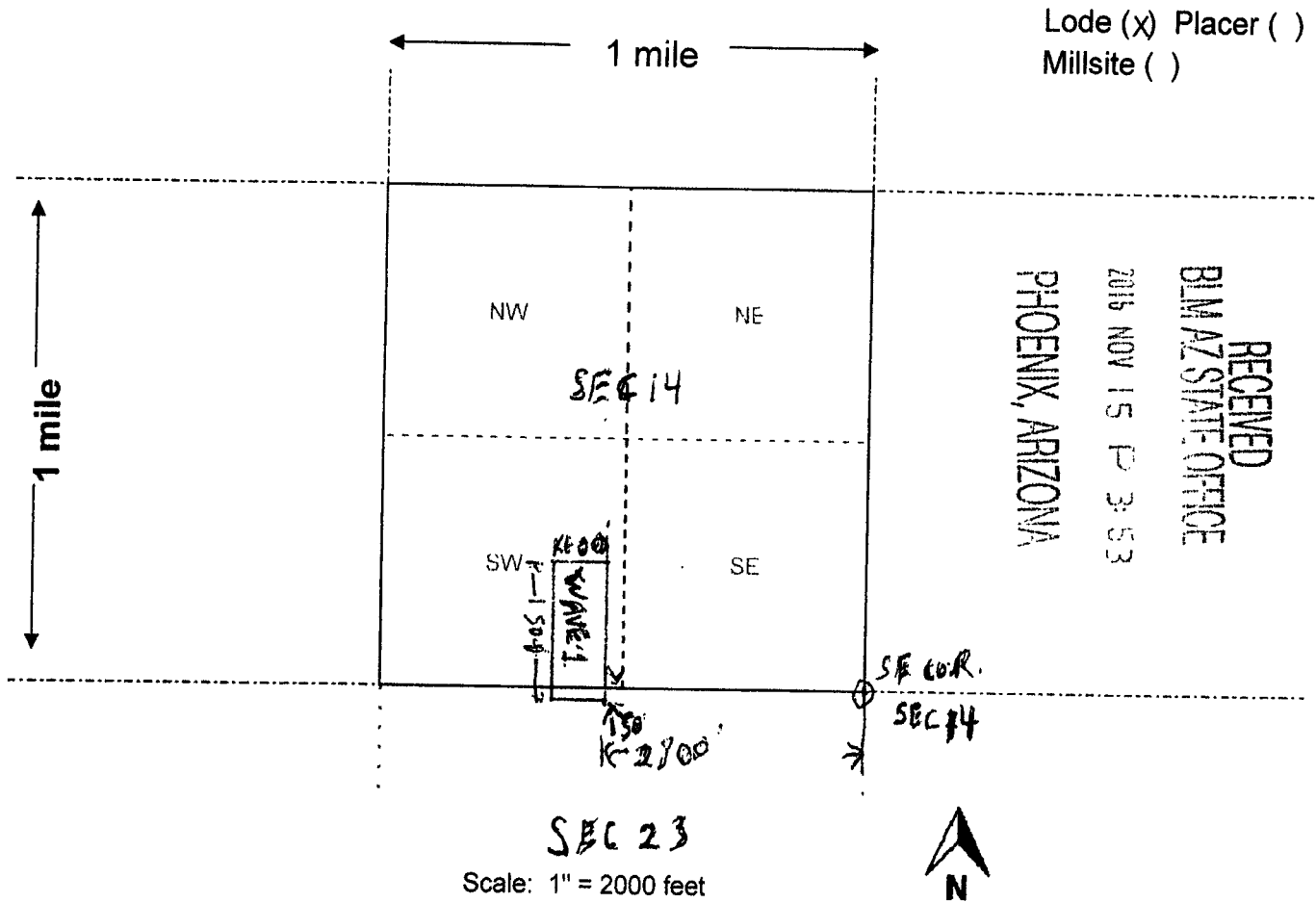

1. The above map depicts the Wave-1 mining claim, which is located in Section (s) 14, 23, Township 22 S, Range 17 E, Gila and Salt River Base and Meridian, Santa Cruz County, Arizona. Total claim acreage is 20.22 acres.
2. The type of corner and location monuments used are as follows: 2" X 2" X 5' wood post marked with an aluminum tag.
3. The bearings and distances in degrees and feet between claim corners and to a public land survey monument are as depicted on the map.
4. If the claim is a placer or millsite claim with exterior limits conforming to legal subdivisions of the public survey, provide a legal description of the claim \_\_\_\_\_

Form MCF100a  
Revised July 2014

**LOCATION NOTICE FOR LODE MINING CLAIM**

Amendment BLM Serial # \_\_\_\_\_

NOTICE IS HEREBY GIVEN that the Wave-2  
\_\_\_\_\_ lode mining claim has been located  
by Pinetree MRD whose current mailing  
address is 1031 E 3rd Pl  
Mesa, AZ 85203

RECEIVED  
BLM AZ STATE OFFICE  
2016 NOV 15 12 36 PM  
PHOENIX, ARIZONA  
BLM  
Date  
Stamp

The general course of this claim is north to south and it is situated in Santa Cruz  
County, Arizona. This claim is 1500 feet in length and 600 feet in width.

20.22 Total Claim Acreage. This claim runs from the location monument on which this location notice  
is posted on the centerline of the claim approximately 1490 feet in a north direction to the north  
end line and 10 feet in a south direction to the south end line. This claim is marked by six  
monuments, one at each corner and one at the center of each end line of the claim.

The location monument on which this notice is posted is situated within Section 14, Township 22  
S, Range 17 E, Gila Salt River Base and Meridian, Arizona and this claim encompasses portions  
of the following quarter section(s), section(s), Township(s) and Range(s) NW 1/4, SW 1/4, Sec 14,  
Township 22 South, Range 17 East.

Gila Salt River Base and Meridian, Arizona.

The locality of this claim with reference to some natural object or permanent monument and additional information  
(if any) concerning its locality are as follows: south east corner is approximately 2800 feet west, and 1350  
feet north, of of the monument at the SE corner of sec. 14, T22s, R17E, GS&SR B&M.

\_\_\_\_\_ The above information is shown on the attached map.  
DATED AND POSTED on the ground this 7TH day of OCTOBER, 20 16.

LOCATOR(s)  AGENT

Print Name(s) Nickoli Eilertson

Signature(s) Nickoli Eilertson

Form MCF100  
Revised July 2014

AHCH0210



**MINING CLAIM MAP**

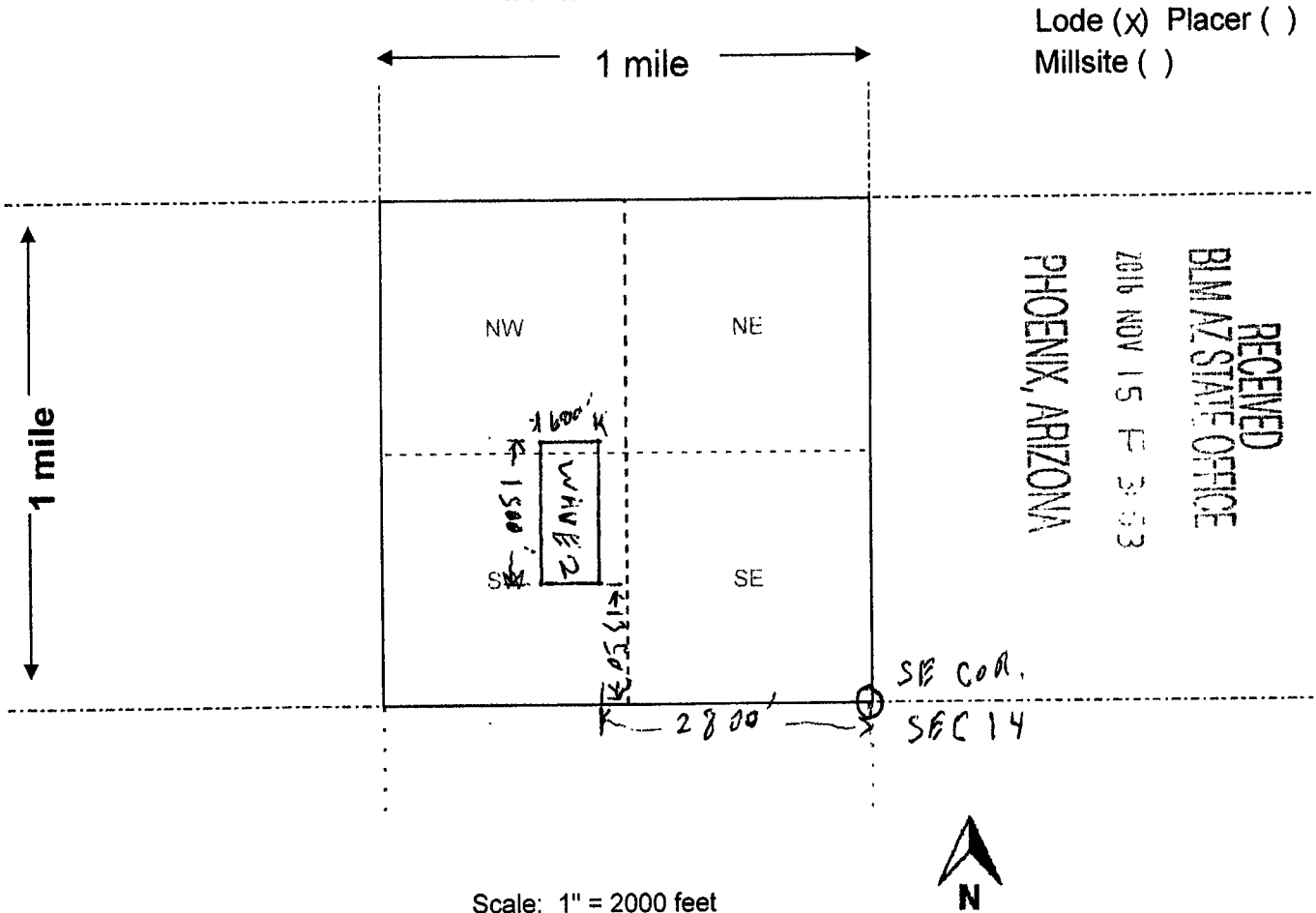

Scale: 1" = 2000 feet



A110440210

1. The above map depicts the Wave-2 mining claim, which is located in Section (s) 14, Township 22 S, Range 17 E, Gila and Salt River Base and Meridian, Santa Cruz County, Arizona. Total claim acreage is 20.22 acres.
2. The type of corner and location monuments used are as follows: 2" X 2" X 5' wood post marked with an aluminum tag.
3. The bearings and distances in degrees and feet between claim corners and to a public land survey monument are as depicted on the map.
4. If the claim is a placer or millsite claim with exterior limits conforming to legal subdivisions of the public survey, provide a legal description of the claim \_\_\_\_\_

**Form MCF100a**  
Revised July 2014

**LOCATION NOTICE FOR LODE MINING CLAIM**

Amendment BLM Serial # \_\_\_\_\_

NOTICE IS HEREBY GIVEN that the Wave-3  
\_\_\_\_\_ lode mining claim has been located  
by Pinetree MRD whose current mailing  
address is 1031 E 3rd PI  
Mesa, AZ 85203

RECEIVED  
BLM AZ STATE OFFICE  
2016 NOV 15 P 3:53  
PHOENIX, ARIZONA  
BLM  
Date  
Stamp

The general course of this claim is north to south and it is situated in Santa Cruz  
County, Arizona. This claim is 1500 feet in length and 600 feet in width.

20.22 Total Claim Acreage. This claim runs from the location monument on which this location notice  
is posted on the centerline of the claim approximately 1490 feet in a north direction to the north  
end line and 10 feet in a south direction to the south end line. This claim is marked by six  
monuments, one at each corner and one at the center of each end line of the claim.

The location monument on which this notice is posted is situated within Section 14, Township 22  
S, Range 17 E, Gila Salt River Base and Meridian, Arizona and this claim encompasses portions  
of the following quarter section(s), section(s), Township(s) and Range(s) NW 1/4, SW 1/4, Sec 14,  
Township 22 South, Range 17 East.

Gila Salt River Base and Meridian, Arizona.

The locality of this claim with reference to some natural object or permanent monument and additional information  
(if any) concerning its locality are as follows: south east corner is approximately 3400 feet west, and 1350  
feet north, of of the monument at the SE corner of sec. 14, T22s, R17E, GS&SR B&M.

\_\_\_\_\_ The above information is shown on the attached map.

DATED AND POSTED on the ground this TH day of OCTOBER, 20 16.

LOCATOR(s)  AGENT

Print Name(s) Nickoli Eilertson

Signature(s) *Nickoli Eilertson*

Form MCF100  
Revised July 2014

ARIZONA 0211

**MINING CLAIM MAP**

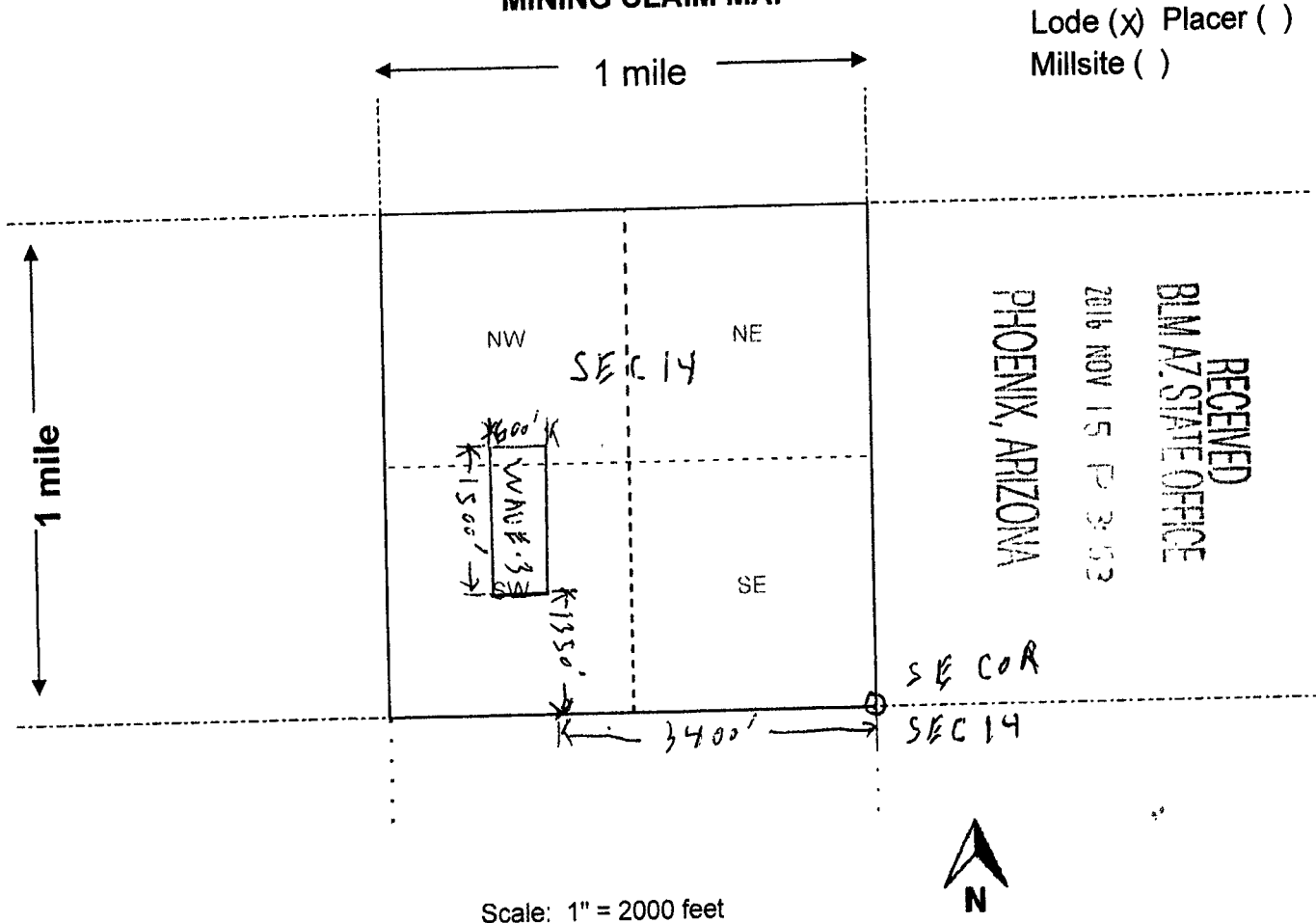

Scale: 1" = 2000 feet

1. The above map depicts the Wave-3 mining claim, which is located in Section (s) 14, Township 22 S, Range 17 E, Gila and Salt River Base and Meridian, Santa Cruz County, Arizona. Total claim acreage is 20.22 acres.

2. The type of corner and location monuments used are as follows: 2" X 2" X 5' wood post marked with an aluminum tag.

3. The bearings and distances in degrees and feet between claim corners and to a public land survey monument are as depicted on the map.

4. If the claim is a placer or millsite claim with exterior limits conforming to legal subdivisions of the public survey, provide a legal description of the claim \_\_\_\_\_

**Form MCF100a**  
Revised July 2014

This form is available from the **Arizona Geology Survey** and may be reproduced.

AN10440211

Input Parameters for Geographic Report with Land

System Id = CR

Admin State = AZ

Geo State =

Casetype Begins With

Case Disp Txt = AUTHORIZED, CANCELLED, EXPIRED, PENDING, REJECTED, RELINQUISHED, WITHDRAWN

Mer Twp Rng =

Section =

Mtrs = 14 0090N 0170W 008, 14 0090N 0170W 017, 14 0090N 0170W 999, 14 0220S 0170E 014, 14 0220S 0170E 023, 14 0220S 0170E 999

Commodity =

Commodity Txt =

Pending Org =

Pend Org Decode =

Total Rows Returned: 4

RUN TIME: 01:24 PM

UNITED STATES DEPARTMENT OF INTERIOR  
BUREAU OF LAND MANAGEMENT  
GEOGRAPHIC REPORT WITH LAND  
Sorted by Serial Number

RUN DATE: 11/18/2016  
Page 1 of 1

Adm State: AZ

Serial Number: AZA 023854  
Total Case Acres: 252.120

<u>Casetype</u>	<u>Case Disp</u>	14	0090N	0170W	<u>Sect</u>	<u>Sur Typ</u>	<u>Sur Num</u>	<u>Suff</u>	<u>Subdivision</u>	<u>Act Pend</u>
281001	AUTHORIZED				008	PROT		1	W2NW;	

Serial Number: AZA 035149  
Total Case Acres: 1.000

<u>Casetype</u>	<u>Case Disp</u>	14	0220S	0170E	<u>Sect</u>	<u>Sur Typ</u>	<u>Sur Num</u>	<u>Suff</u>	<u>Subdivision</u>	<u>Act Pend</u>
835002	AUTHORIZED				014	FF			PART SWNW,N2SW,SESW;	
					023	FF			PART N2NE,SWNE,E2NW;	

Serial Number: AZAR 0031091  
Total Case Acres: 30.590

<u>Casetype</u>	<u>Case Disp</u>	14	0090N	0170W	<u>Sect</u>	<u>Sur Typ</u>	<u>Sur Num</u>	<u>Suff</u>	<u>Subdivision</u>	<u>Act Pend</u>
288100	AUTHORIZED				017	ALIQ			S2S2;	



